Rockblues in E # 8

ex. 1d box

simple, only blues scale, with basic powerchords

Christiaan de Jong
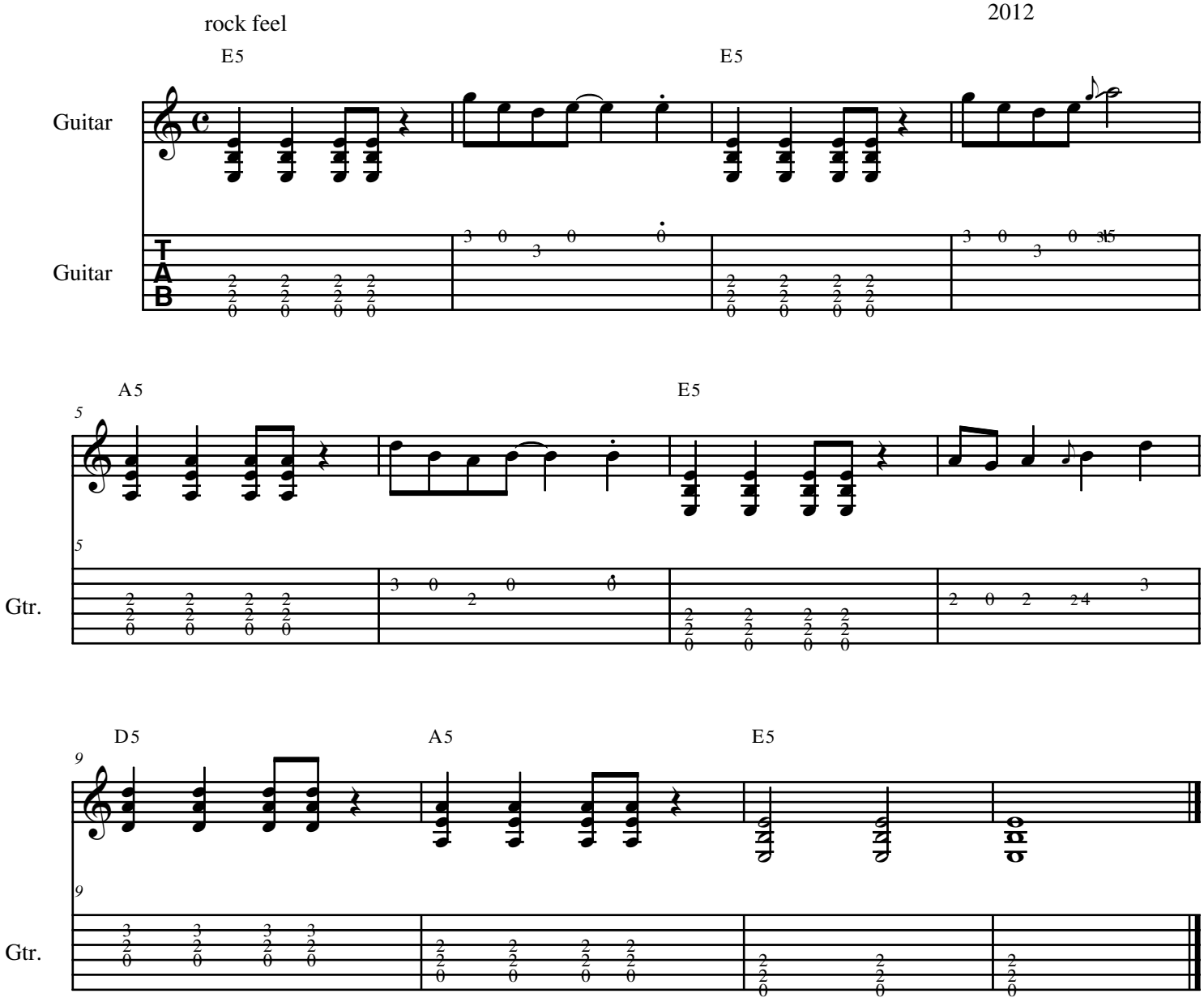
2012