# Blues in E #4

ex. 1d box

simple, no  chord notes, only blues scale

**Christiaan de Jong**
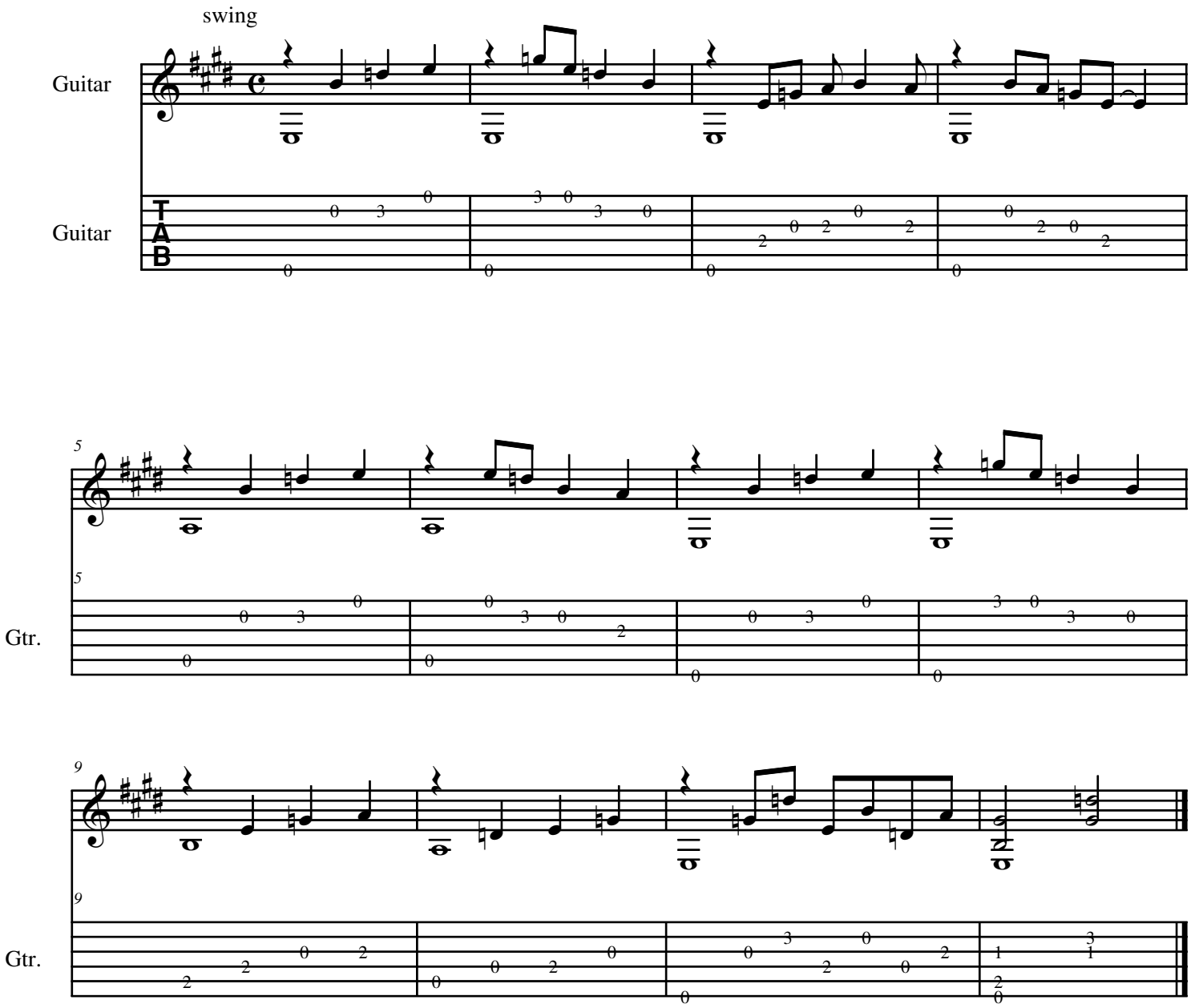
2012